Happidione song No.4
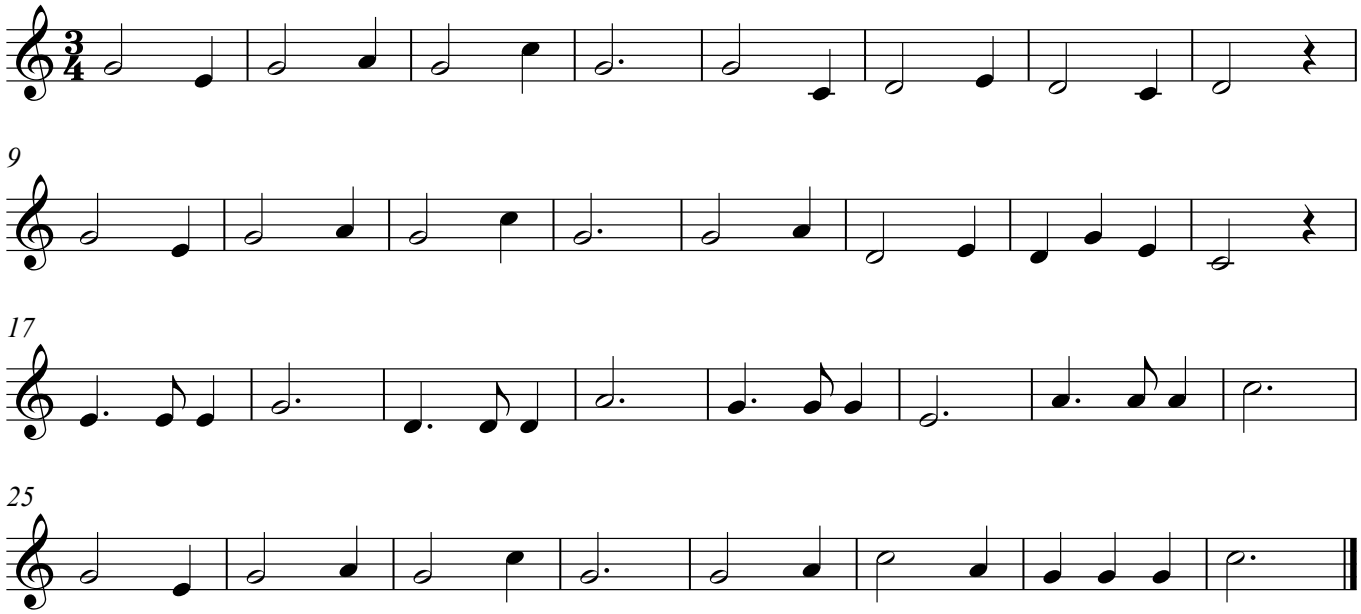
guitarclub.jp
(10/2014)